

Portage Pool Public Swim Schedule – Winter 2018



This schedule is in effect from **Sunday January 7th to March 31st** inclusive.

Sunday	Monday	Tuesday	Wednesday	Thursday	Friday	Saturday
Lane Swim 12-1pm	Lane Swim 11am-1pm	Lane Swim* 11am-1pm	Lane Swim* 11am-1pm	Lane Swim 11am-1pm	Lane Swim* 11am-1pm	Adult Lane Swim* 11am-1pm
Toonie Swim 1-4pm						Open Swim 1-4pm
Women's Only Swim 4:30-5:30pm						
	Open Swim 6:30-8pm	Open Swim 6:30-8pm	Open Swim 6:30-8pm	Open Swim 6:30-8pm	Open Swim 6:30-8pm	
	Adult Lane Swim 8-9pm	Adult Lane Swim 8-9pm	Adult Lane Swim* 8-9pm	Adult Lane Swim* 8-9pm		

* Adult Lane Swim only 3 lanes available while lessons take place in the other lanes and/or the wading pool. Hours and fees are subject to change. For the most up-to-date information, please call Portage Pool at 780-623-6777 or subscribe to our email list.

Admission Fees

	Toddlers (0-3)	Child/Youth (4-17)	Adult (18-59)	Student** / Senior (60+)	Family***
Day Pass	FREE	\$4.00	\$5.50	\$4.50	\$14.50
10 Pass*		\$33.00	\$46.75	\$38.00	\$108.50
Monthly Membership		\$28.00	\$44.00	\$32.75	\$72.50
3 Month Membership		\$63.00	\$99.00	\$91.13	\$163.13
6 Month Membership		\$117.60	\$184.80	\$137.55	\$304.50
Annual Membership		\$218.40	\$343.20	\$255.45	\$565.50

*10 Pass is valid for 1 year from the date of purchase.

**Students must show their ID every time to qualify for student pricing.

***Family consists of 2 adults and 3 child/youth bathers, or 1 adult and 4 child/youth bathers.

Important Notes

Holiday Schedule in Effect

- Monday February 19th
- Friday March 30th

Closures

Hot tub will be closed from 1pm onward on Friday February 23rd for cleaning.

Family Friday Swims

These Open Swims are from 1:30-3:30pm following the NLSD school schedule.

NOTE: Due to staffing issues, additional closures may be scheduled. To stay up to date on the pool schedule, follow us on Facebook and sign up to our email service.



Swim Type	What's Available
Adult Lane Swim	<ul style="list-style-type: none"> The hot tub, steam room, and main pool are open for adults only at this time. The main pool divided into lanes by the speed of the swimmer. Youth who can swim following the lane patterns may join the lane swim. The wading pool is closed.
Lane Swim	<ul style="list-style-type: none"> Same setup as the Adult Lane Swim, however the wading pool is open for families with young children and babies. Youth who can swim following the lane patterns may join the lane swim.
Women Only Swim	<ul style="list-style-type: none"> Setup is the same as during Lane Swim. Women of all ages plus children of any gender under age 5 are welcome at this time. This swim is supervised by female lifeguards only. Blinds are pulled down on the windows and a barrier placed across the viewing area for privacy.
Open Swim	<ul style="list-style-type: none"> All pools are available for use and all amenities are available for use. The main pool is divided by a buoy line (shallow/deep).
Toonie Swim	<ul style="list-style-type: none"> An Open Swim at the reduced cost of \$2 per person.

FAMILY DAY AT THE POOL

Admission is ONLY \$2.00 and it will be donated to the charity of your choice.

The swim will be on February 19, 2018 from 1 - 4pm.

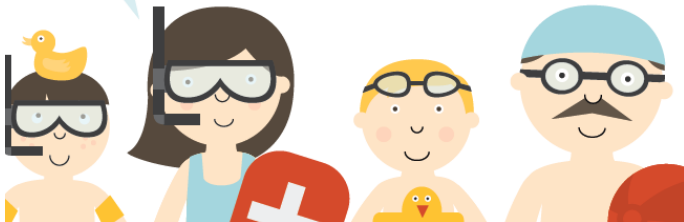

New POOL FITNESS 10-PASS

- For just \$90, enjoy any of the aquatic fitness classes or lessons listed on the following page.
- The pass can be redeemed for all aqua fitness and adult swimming lessons!
- Save up to \$2 per class.

Did you know?

Annual and 6 Month Members receive discounts on leadership programs. Stop by the Pool Front Desk to find out more.



Lac La Biche County
welcoming by nature.